



CA Test Data Manager

Release 4.5

Deba Chatterjee, *Director of Products, TDM*
April 2018



**You need better test data
and you need it quickly!**

Biggest Test Data Management Challenges



Finding Test Data - Tester

Up to **50%** of the average tester's time is spent waiting for test data, looking for it or creating it by hand¹.

The Result: Testing delays, increased software defects



Protecting Test Data - Compliance

Over **90%** of organizations believe that the GDPR will impact the way they collect, use and process personal data²

The Result: Hefty fines up to 4% of revenues or 20 Million Pounds



Improving Test Data - Test Engineer

Production Data by itself lacks outliers needed for negative testing³

The Result: Incomplete testing, defects occur after software release



Delivering Test Data - Operations

70% of all test data is still created manually⁴

The Result: Incomplete test data, application delivery delays

¹ CA Technologies implementation field experience with actual customers
² Vanson Bourne Survey, "EU GDPR, Are you Ready for it?", 2016
³ Positive and negative testing paths are needed to ensure proper coverage

⁴ Bloor Report Test Data Management - March 2017

CA Test Data Manager

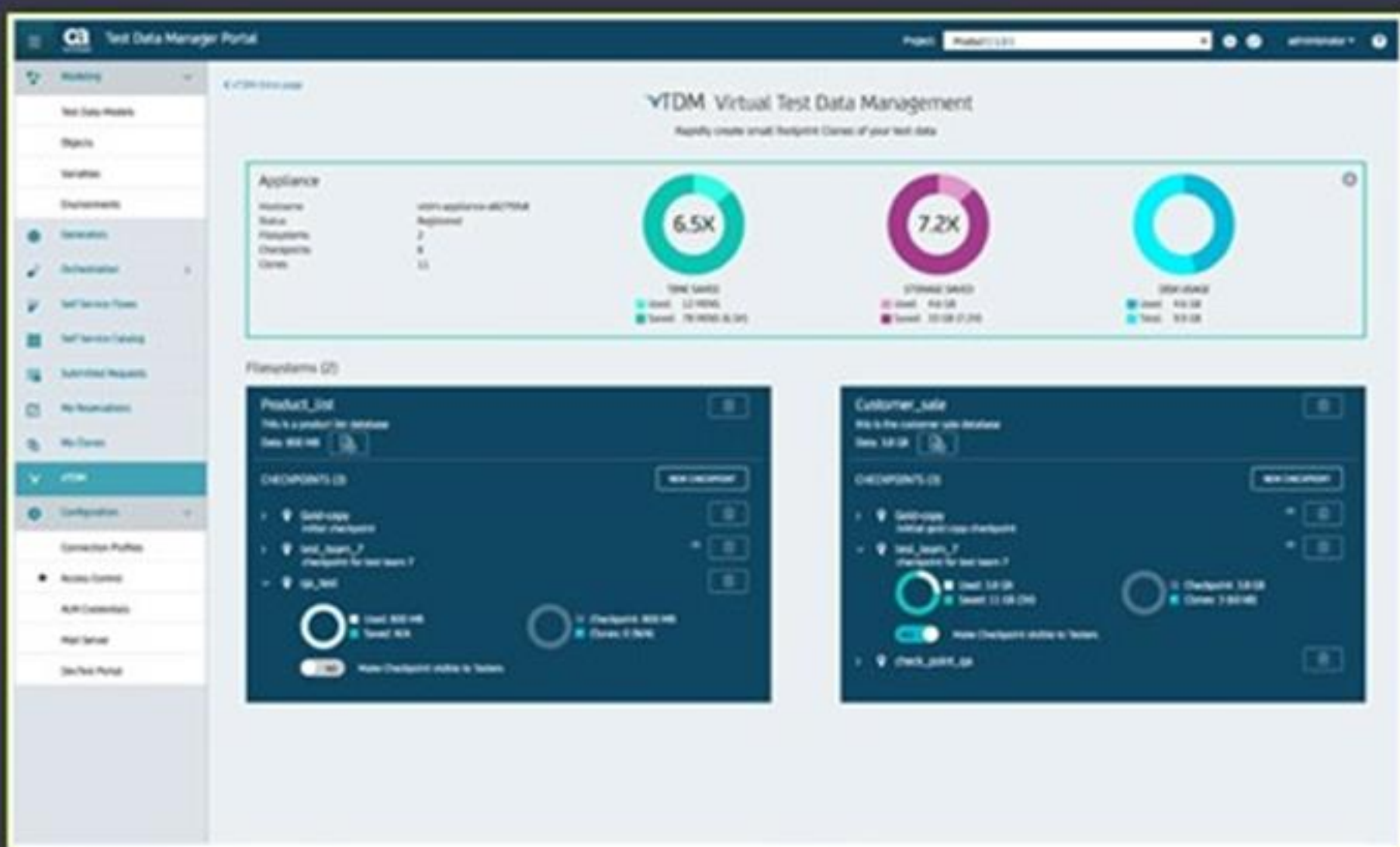

Complete Test Data Management

Builds **Test Data at the Speed of Agile** by:

- Finding existing test data and generating missing test data for complete coverage – synthetically, virtually and compliantly (supports GDPR+ other regulations)

For complete coverage

Challenges:



Lack of test data delays testing: Teams can wait days or weeks for the right test data to located or manually created



Test Data Creation Inefficiency: 70% of all test data creation is done manually

What We Do:



1. Complete Solution:

Masking/sub-setting, synthetic data gen, find and reserve, virtual data and more

3. Compliance Focus: Locate existing PII data, generate heat maps & reports, demonstrate compliance

2. Admin/Tester Friendly Portal:

Locate, generate, manage, deliver test data from a convenient portal

4. Agile Testing: Deliver testers with high quality test data for maximum coverage within a sprint

Business Results



Immediate test data
Compliant test data
Better test data

Changing TDM landscape

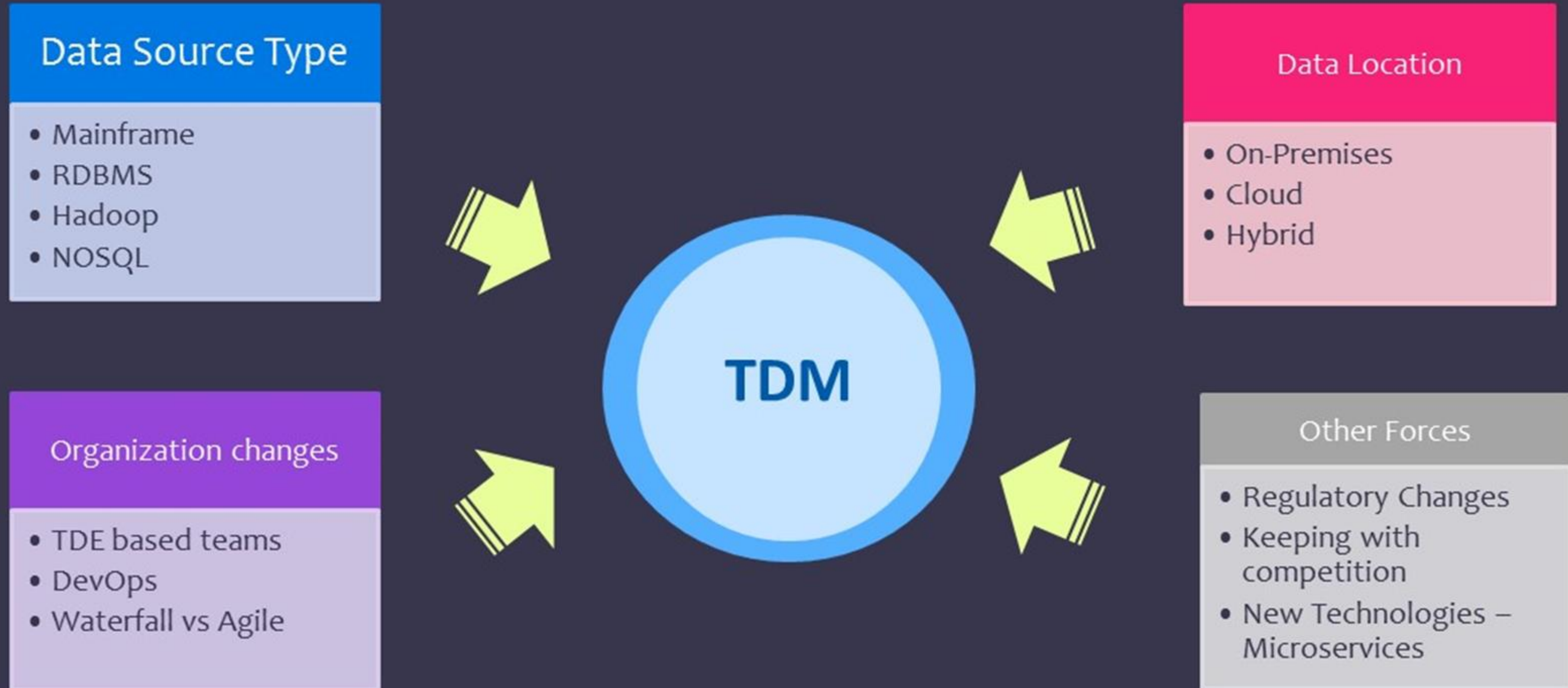

PII Data Discovery and Profiling

Mitigate risk by quickly and easily identifying potential compliance issues.

▶ **Identifies** PII data quickly from multiple **database sources**

▶ **Generates** a **heat map** to **visualize** where PII data resides

▶ **Flags** sensitive data to document **PII hot spots**

▶ Masks **sensitive data** to mitigate compliance challenges

SCAN REPORT

JOB ID 10	Sign-off Requested 2017-12-13 13:38:49	Sign-off Completed 2017-12-13 13:41:33
---------------------	--	--

Job Details Job Name	Profiling Scan for EMEA [1.0]
--------------------------------	---------------------------------

Scan Initiated 2017-12-13 13:09:56	Scan Completed 2017-12-13 13:10:06
--	--

Reviewer emeaapprover	Signed Off Date 2017-12-13 13:41:33	Comments Review Complete
---------------------------------	---	------------------------------------

Data Classifiers

SWIFT Code, Birth Date, ZIP Code (USA), Country, Credit Card, IBAN, E-mail, Phone Number, IPv4 Address, IPv6 Address, MAC Address, Post Code (Germany), Bank Account Number (Germany), Driving License (Germany), Given Name (Germany), Surname (Germany), Title (Germany), Post Code (Japan), Post Code (Sweden), Bank Account Number (Sweden), Driving License (Sweden), National ID (Sweden), County (UK), Post Code (UK), Town (UK), Sort Code (UK), Driving License (UK), National Insurance Number (UK), Ethnicity (UK), Gender (UK), Given Name (UK), Religion (UK), Surname (UK), Title (UK), Social Security Number (USA), Title (Germany), Town (UK), County (UK), Religion (UK), Country, Surname (Germany), Surname (UK), Given Name (UK), Gender (UK), Ethnicity (UK), Title (UK), Given Name (Germany)

Heat Map

The following heat map gives a visual indication of the distribution of PII and non-PII data within the sampled database.



A large credit card company has purchased CA Test Data Manager (in part) to address test data compliance for GDPR and other regulations

What's in Test Data Manager 4.5?

Automated Data Model Discovery	<p>Allows relationships between tables to be discovered within and between data sources</p> <ul style="list-style-type: none">• Relationship Discovery• Relationship Editing• Relationship Visualization & Analysis
PII Data Discovery Enhancements	<p>Usability enhancements to PII data discovery</p> <ul style="list-style-type: none">• Ability to specify scan depth• Scan filtering• Heatmap interaction improvements• and more ..
Enhanced Find and Reserve	<p>Productivity enhancements</p> <ul style="list-style-type: none">• Pre-fetch data from various sources for scalability and response time• Auto-suggest drop downs for search criteria• Include already reserved data in search results

Automated Data Model Discovery

- Quickly build data model even with limited understanding of the actual application
- Discover relationships between different tables in a complex, multiple database application
- Automatically discover relationships between tables across disparate but connected data sources
- Ability to add or edit relationships that are not captured in the database metadata
- Rich visualization of these relationships, accompanied by Entity Relationship diagrams

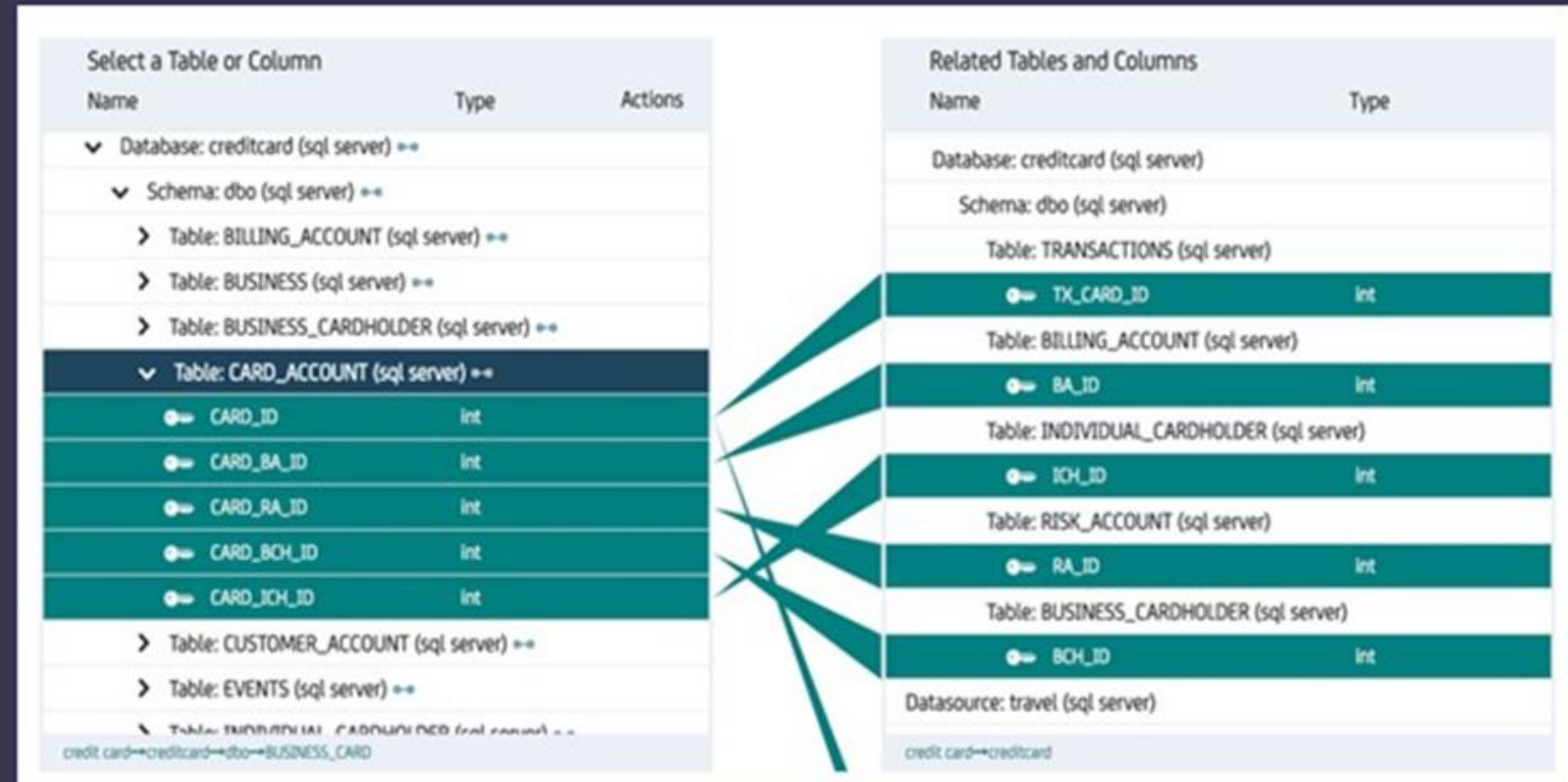

Intelligent Data Model



CA TDM INTELLIGENT DATA MODEL

STEP BY STEP FLOW



Usability enhancements in PII discovery

- Ability to provide scan depth – Users can specify what percentage of records will be scanned for PII data
- Provide filters to include/exclude tables from the scan list
- Improved Heatmap interaction

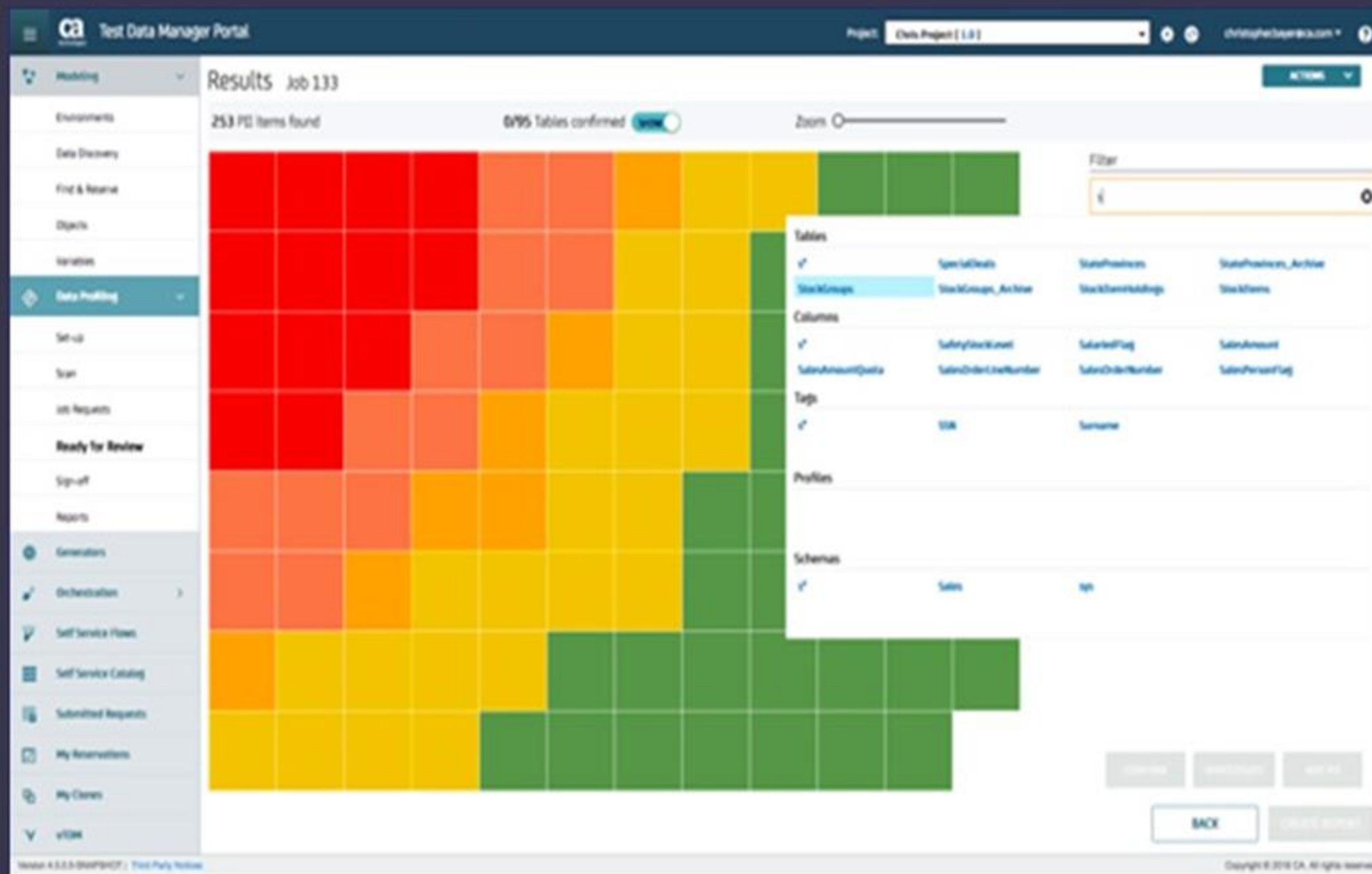

Enhanced Find & Reserve

- Ability to pre-fetch data referenced by test data models from multiple sources
 - Dramatically improves search performance for the test engineer
- Auto suggest drop-downs to help testers quickly complete their search criteria
- View the status of data which matches their search criteria but that has already been reserved.

The screenshot shows a web interface titled "cities and countries". At the top, there is an "Environment" dropdown menu currently set to "MSSQL - MSSQL". Below this, the interface is organized into four columns: "ID", "City Name", "State Province", and "City Code". Each column has a search input field with the placeholder text "Type to search field values". The "State Province" dropdown is open, showing a list of options: "AK", "AL", "Alberta", "Amazonas", "AR", "Australian Capital Territory", and "AZ". At the bottom left, there is a teal "FIND DATA" button. To its right is a checkbox labeled "Include reserved data", which is currently unchecked.

CA Test Data Manager – Upcoming Event

Learn How CA TDM can help you address GDPR and other regulations



DATA PRIVACY

Why your company needs to pay attention to what's behind the compliance curtain!



April 24, 2018

<https://webinars.devops.com/data-privacy-why-your-company-needs-to-pay-attention-to-whats-behind-the-compliance-curtain>



Demo

Why CA Test Data Manager?

TIME

90%

Reduction in time needed to generate test data

PRODUCTIVITY

30%

Increase in resource productivity

COST

25%

Reduction in IT project cost avoidance

Source: Forrester Research CA Test Data Manager TEI Study (includes customer interviews and comments)

“ABN/AMRO **accelerated** the speed at which they test applications because they don’t wait for test data and **increased their test coverage** because they can test using a wider range of data attributes since **adopting CA Test Data Manager..**”

ABN AMRO, TechValidate Survey, August 2017

CA Test Data Manager

“CA offers support for a **wide range of databases**, including NoSQL environments. There is also **significant support** for unstructured data. **Mainframe** support is provided.”

”
Bloor

Top Champion: Test Data Management



Bloor

technologies



Thank You.

